RICHMOND
NOV - 9 1936
PUBLIC LIBRARY

Richmond Public Library
4th and Nevin
1-1-37

A Democratic Newspaper that stands solidly behind President Franklin D. Roosevelt and the New Deal.

POINT RICHMOND PROGRESS

"The Friendly Newspaper That Dares To Tell The Truth."

First, last and all the time, for Point Richmond — with the finest climate in the world, the best place to live.

FOURTH YEAR — Richmond, California, Friday November 6th 1936 — NUMBER THIRTY-NINE

AMERICAN SYSTEM WINS

★★★★ ★★★★★★★★★★★★★★★★★★★★★★★★

Roosevelt Given Landslide

POLITICAL GOSSIP

IT IS NOTHING TO ME

By Arnold Linscheid

Well, the election is over, even tho John Hamilton has not yet confirmed it. I would not be surprised to see him demand a recount.

* * *

The Literary Digest loves the results of the election about as much as a canvasback does the Remington Arms Company.

* * *

For ourselves, we have just voted us a paper clip for having conducted the World's Most Accurate National Poll. We gave the President forty-four states, listing four as doubtful—doubtful if Landon would get any votes at all in them—which proved to be just about the berries.

* * *

Save your laurel wreath otr us until after the 1938 California victory in the governor fight.

* * *

We have heard so much about Thomas Jefferson and Andrew Jackson in the last four months that we thought perhaps they might carry a state or two themselves.

* * *

In the Pittsburg schools the straw vote had just a tinge of Communism. Perhaps the youngsters resented the use of their auditorium for political propaganda by the monopolies.

* * *

Well, the fun is all over. We turned on the radio this evening and heard no thundering voices. In fact, it was quiet, it was annoying.

* * *

The wave of prosperity is already beginning to sweep in on us. Twenty-one commodities were listed at higher levels this a. m.—only one was offered at bargain prices, "Sunflowers."

* * *

We suggest that the Statue of Liberty be turned around to face a good country and that we all rise and sing, "My Country 'Tis of Thee."

"God Bless President Roosevelt"

CONTRA COSTA LABOR AND DEMO. COUNTY COMMITTEE PLAN VICTORY RALLY

Sometime during the first week in December, after the return of State Chairman Cliff Anglim from Washington, the Contra Costa Democratic County Central Committee will cooperate with the Costra Costa Central Trades and Labir Council in a monster rally celebrating the victory of President Roosevelt's re-election.

Time and place are to be announced after the next meeting of the County Central Committee which is to be held next Tuesday night at Martinez.

J. STITT WILSON WILL LECTURE ON SIGNIFICANCE OF ROOSEVELT ELECTION

On Sunday afternoon at 2:30 o'clock at the Hotel Oakland, J. Stitt Wilson, internationally-known humanitarian and philosopher, will deliver the first of a series of lectures: "The Roosevelt Triumph: Its Meanings and Our Responsibilities." His Contra Costa friends are especially invited to this lecture. Harry R. Burt will sing vocal solos.

Wasn't it a grand and glorious feeling when the news of the landslide came in last Tuesday night?

American Voters Mow Down Hearst, Townsend, Coughlin, Wall Street, and All Other Reactionaries In An Avalanche Of Votes--Greatest In History

Now, it can be told. Ever since the campaign of traducery and slander of our great president was begun by William Randolph Hearst in his blasphemous blast "Thank God for the Supreme Court," upon the downfall of the NRA, the people of America have waited patiently, grim and determined, for the chance to back up their friend and President, Franklin D. Roosevelt.

Did they do it? And how!

Against the combined forces of pillage and plunder, greed and avarice, who tried to mask themselves, under a vaunted "patriotism" (misnomer for the narrow, selfish viewpoint which is a stench in the nostrils of every decent American)—against the bulk of the "kept press" of this country, and against money that flowed like water from the DuPont munition makers when they thought they had a chance—against those odds the American people came thru!

How proud President Roosevelt must be today of his "friends"—you and I—the millions of Americans who had sense enough to know that all the Constitution is, is our national book of rules under which we chose to govern ourselves by the rule of three—our president, our congress, and our courts.

People Know Constitution

Yes, indeed, the American people proved Tuesday that they know thir Constitution. And they took right good care of the only two branches of the government we can get a crack at directly with our votes—the congress and the presidency.

"We are coming Father Franklin, twenty-five million strong!" And for him we carried 46 of the 48 states, a majority of 10 million votes over the fellow who was running on the Republican ticket. 25,000,000 Americans can't be wrong.

In the congress, we also remembered our rights under the Constitution, and elected 333 (out of 431) Democratic members of the House of Representatives; and 75 out of the 96 members of the U. S. Senate.

How About Supreme Court?

Unfortunately, under the Constitution, we cannot get a chance to vote for those five, senile, lame ducks onthe Supreme Court bench. One would imagine that those five men, completely out of tune with the American nation, would have sense enough, in common justice, to resign. They have got sense enough; but we know that they will not resign. So, we'll just have to let nature take its course; and surely in the next four years our good president will have the opportunity to put Americans on guard. It is religibly rumored that the President's first appointment to the supreme bench will be Senator Robert Wagner if New York. He couldn't do better.—Senator Wagner richly deserves the honor.

Let us be thankful that President Roosevelt is as broad-minded and tolerant as he is.

The Bitter Campaign

If, for exemple, the editor of this newspaper were in a position to do anything about it, we should not forget the villifications and slanders of the last few weeks. Most despicable was the speech of Dr. Townsend at Chicago last Sunday night when he urged support of Lemke and Landon. His remarks about the head of our government, President Roosevelt, were no less than disgraceful.

(Continued on Editorial Page)

Review of the History-Making Events of the World

By EDWARD W. PICKARD

© Western Newspaper Union.

Europeans Are Lining Up, Communists vs. Fascists

JUST about everything necessary to a general European war is now ready. At this distance it seems that Josef Stalin, dictator of Soviet Russia, will be the man to fire the starting pistol; and he is reported to be convinced that another great conflict is unavoidable. The nations of the continent are lining up as Communist or Fascist, either in the constitution of their governments or in their active sympathies. The immediate occasion for their disputes is the civil war in Spain. Nearly all the continental governments and that of Great Britain joined in an agreement of nonintervention, but that pact is about played out. Russia, accusing Portugal, Germany and Italy of aiding the Fascist Spanish rebels, has denounced the agreement and declared she reserves freedom to help the Madrid government; the accused nations deny the Soviet charges and retort that Russia already has sent many shiploads of war supplies and munitions to the Spanish loyalists. At least three ships, alleged to be Russian and laden with munitions for Madrid, have been bombed by insurgent planes.

Josef Stalin

Portugal severed diplomatic relations with the Madrid government, and the representatives of the two countries were recalled. Dr. Armindo Monteiro, Portuguese foreign minister, followed up this action by sending to Lord Plymouth, British chairman of the nonintervention committee, a long document accusing Russia of having planned and brought about the Spanish civil war. He named the Russian diplomats, agitators and soldiers who, he charged, were directing the operations. He alleged that Moscow sought to start a revolution in Portugal and thus provide a base for attacking General Franco's insurgent forces in the rear.

Nazi Germany and Fascist Italy have buried their differences for the time being and reached an agreement on a united policy. This was outlined in a communique published after Italian Foreign Minister Galeazzo Ciano had conferred with Reichsfuehrer Adolf Hitler. In the first place Hitler and Mussolini inform the world that they intend to recognize the insurgent government headed by General Franco as the legitimate regime in Spain, but they promise to respect the terms of the nonintervention agreement.

Other important declarations of policy by the two states are:

1. Co-operation to protect the peace of Europe and "the holy riches of European civilization" and family life.

2. Endorsement of a conference to rewrite the Locarno pact guaranteeing European borders, but only in the west. This implied that neither would agree to Soviet Russia's presence at the meeting.

3. Co-operation for the rehabilitation of the Danubian countries.

In one clause of the agreement Germany recognizes Italy's sovereignty over Ethiopia.

U. S. Submachine Guns for French Fascists?

POPULAIRE, the organ of Premier Leon Blum's Socialist party, alleges that a shipment of submachine guns from the United States has been added to the secret armaments of the Croux de Feu in preparation for a civil war in France. The Croix de Feu, a Fascist organization headed by Col. Francois de la Rocque, was dissolved recently by the government and was succeeded by the new Social party.

Populaire, referring to the submachine guns, said these "terrible weapons used by American gangsters" arrived from America through the port of Havre and through Holland. The paper added that the weapons are being planted in caches in Normandie and elsewhere in the north of France. Furthermore, according to Populaire, great quantities of tear gas bombs and tear gas pistols are arriving from Germany for the use of the Fascists.

Mussolini Holds "Eternal" Peace Is Absurd

PREMIER MUSSOLINI, talking at Bologna, said that Italy's "olive branch grows out of an immense forest of 8,000,000 bayonets"; and next day at Imola he told 70,000 listeners that he hoped for long periods of peace, but not for "eternal peace, which is absurd and impossible."

"The Italian people, which gave its blood for the empire, is ready for any other trial when the crucial hour approaches," the Fascist chief shouted. "In order to make peace—just as to make love—it is necessary that there be two."

Green's Big Fortune Moved to a Bank

EIGHT armored cars escorted by armed private guards and state police, carried a fortune of $25,000,000 from the estate of the late Col. E. H. R. Green in South Dartmouth, Mass., to the First National bank of Boston. There it will be stored in vaults until legal actions may be taken to obtain income and inheritance taxes for the state of Massachusetts.

The fortune, which consists of the famous coin collection, valued at 5 millions; the stamp collection, valued at 3½ millions; a large amount of cash and securities, and a quantity of uncut diamonds, has been under constant guard at the Green home since his death.

Labor Conference Will Assemble on Nov. 9

SECRETARY OF LABOR FRANCES PERKINS announced that the third national conference on labor legislation, designed to stimulate the raising of work standards through federal and state co-operative efforts, will be called into session in Washington on November 9, and will last three days.

Governors of all the states have been asked to send official delegates including labor commissioners. Private individuals who have special knowledge of labor problems have been invited to attend the conference.

Supreme Court to Pass on Wagner Labor Act

BEFORE taking a recess of two weeks the United States Supreme court announced that it would review and hand down a decision at this term upon the Wagner labor relations act. Many lawyers believe this law will be held unconstitutional, for in the Guffey coal act decision the Supreme court held that the relationship between employers and employees was local and beyond the power of congressional regulation.

Spanish Rebels Pushing Toward the Capital

GENERAL FRANCO, head of the Spanish insurgents, ordered the immediate taking of Madrid and each day the state of the defenders of the capital became more desperate. The rebels closed in relentlessly, making effective use of bombing planes and armored tanks.

President Manuel Azana and some of his cabinet ministers slipped out of Madrid and appeared in Barcelona. Ostensibly they were making a tour of the loyalist fronts, but the general opinion was that they had fled from the capital to make a "last stand" in Catalonia, which province always is radical. Anyhow, Azana took over an office in the Catalan parliament building for himself and his secretarial staff. Senora Azana has quit Spain. She appeared in Toulouse, France, and departed for an unannounced destination.

Browder Not Allowed to Talk in Tampa

TERRE HAUTE is not the only town that refuses to listen to Earl Browder, the Presidential candidate of the Communist party. Browder went to Tampa to deliver a campaign speech but as he began talking a group of men violently broke up the meeting and upset the speaker's stand. The leader of the attacking crowd denied that their action was sponsored by any organization, saying "We are just a group of red-blooded American citizens."

Supporter of Chiang Slain in Hankow

GENERAL YANG YUNG-TAI, governor of Hupeh province and one of Dictator Chiang Kai-shek's strongest supporters, was assassinated in Hankow by a Chinese youth.

Yang was a close associate of Chiang Kai-shek and for some time was his personal secretary. He was appointed civil governor of Canton in 1920 and earlier was associated with President Sun Yat Sen. He was appointed governor of Hupeh province last December.

British Government Curbs Oswald Mosley

GREAT BRITAIN is determined to keep out of the Communist-Fascist conflict if possible. Sir Oswald Mosley and his black-shirted Fascist followers have been trying to stir up trouble in England and in consequence the cabinet decided to put a ban on all political uniforms. It was expected that when parliament reassembled the government would announce drastic action to suppress the Mosley organization or at least to put a stop to its demonstrations and parades in Leeds, Manchester and the east end of London, where these Fascists like to create ugly feeling against Jews.

Sir Oswald Mosley

The public demand in England for action against the Fascists has been strengthened by the revelation that Mosley takes his advice from Berlin and Rome. It is reported, and widely believed, that Mosley's tactics of deliberately leading his Blackshirts into Jewish communities are based on advice given him by Paul Joseph Goebels, Hitler's propaganda minister.

Senator James Couzens of Michigan Dies

JAMES COUZENS, independent Republican senator from Michigan, died in a Detroit hospital after a long illness and immediately following an operation to relieve uremic poisoning. He was sixty-four years old.

Mr. Couzens was one of the wealthiest men in congress, his riches being a result of early association with Henry Ford in the automobile business. He was twice elected mayor of Detroit and was appointed to the senate in 1922 to fill out the unexpired term of Senator Truman H. Newberry. As a senator he frequently disregarded party lines, and since the election of President Roosevelt he had supported many New Deal measures. Before the recent primary he announced that, though a candidate for renomination as a Republican, he intended to support Mr. Roosevelt for re-election. This was an act of political suicide, and he was defeated by Wilbert M. Brucker.

Senator Couzens was noted for his great contributions to charity. The chief of these was the gift of probably $20,000,000 for the help of unfortunate children. He established the Children's Fund of Michigan with an endowment of $10,000,000.

Foes of Alcoholism Meet in Pueblo

THE first Mexican national congress against alcoholism opened its sessions in Pueblo, and the first address was delivered by Josephus Daniels, the American ambassador, who during his tenure as secretary of the navy ordered all alcoholic liquors removed from American naval ships. On the first day of the convention all liquor stores throughout Mexico were closed by order of the government.

Zephyr Train Sets New World Speed Record

SETTING a new world's long distance train speed record, the Burlington railway's streamlined steel Denver Zephyr made a nonstop run from Chicago to Denver in 12 hours 12 minutes and 27 seconds. The distance is 1,017 miles, so the average speed was 83.4 miles an hour. After crossing the Colorado border the train hit its top speed of 116 miles an hour, which was maintained for one mile.

Belgian Fascists Plan March on Brussels

BELGIAN Fascists, known as Rexists and led by Leon Degrelle, clashed with the police in Brussels and Degrelle was jailed for a night. He said the motive of his demonstration was to show that ex-soldiers were backing the Rexists, and he announced that he would carry out his threatened "march on Brussels" with 150,000 followers and overthrow the government.

Labor's Quarrel May Be Handled at Convention

PEACE within the ranks of the American Federation of Labor has not yet been achieved, for the executive council of that body adjourned without settling the dispute between the Green and Lewis factions. The council will meet again November 14 in Tampa, and two days later the federation will open its annual convention in that Florida city. If there are developments meanwhile, the council or federation may discuss the quarrel, according to President Green. He said: "The matter is temporarily closed," and added that so far as he knew, no peace overtures had been made by the CIO leaders. Mr. Green declared the ten suspended unions could not be admitted to the convention.

Indictment of Five Is Echo of Lindbergh Case

AN AFTERMATH of the Lindbergh kidnaping case is the indictment of Ellis H. Parker, chief of detectives of Burlington county, N. J.; his son and three other men by a federal grand jury at Newark, N. J. The indictment charges the defendants took possession of Paul H. Wendel in New York, forced him to confess that he kidnaped Charles A. Lindbergh, Jr., and held him in New Jersey while revisions were made in the confession as the older Parker ordered.

The government charges the defendants hoped to reap "large rewards and sums of money" by publishing the "true story" of the faked solution of the celebrated case.

President Questions Engineering Schools

IT WAS announced at the White House that President Roosevelt had written to heads of 100 schools and colleges throughout the country asking the educators to determine whether courses at engineering schools are so "balanced" as to give students the necessary "vision and flexible technical capacity."

The "impact" of science on human life produces social dislocations as well as advances in productive power, he held. He mentioned "unemployment, bankruptcies and relief."

Liberal Professor Is Dropped From Yale

PROF. JEROME DAVIS of the Yale divinity school, nationally known liberal, is being dropped from the Yale university faculty, and charges that this is because of his "economic opinions." President Angell denies this, asserting that the budgetary situation was the sole reason for allowing Davis' contract to lapse. "No abridgement of academic freedom or liberty of speech is involved in this case," said Angell.

Davis is president of the American Federation of Teachers, chairman of the National Religion and Labor foundation and president of the Eastern Sociological conference. He said he thought it likely that the teachers' federation would take some action in his case.

Presidential Candidates Report Their Expenses

PERSONAL reports of Presidential and vice presidential candidates, made public by the senate campaign expenditures committee, show that President Roosevelt gave a $500 contribution to the Democratic county committee of Dutchess county, New York, his home, and had spent $10 for postage. Vice President John N. Garner reported that he had received no contributions and made no expenditures.

The Republican candidates, Gov. Alf M. Landon and Col. Frank Knox, reported they had had no personal receipts nor expenditures since nomination, their campaigns being financed by the Republican national committee.

In getting the nomination Landon received $163,480 and spent $164,572. Knox reported personally receiving $35,754 and spending $35,557 before nomination, and the Knox for President committee received $133,818 and spent $143,259.

Norman Thomas, Socialist candidate, reported his party had collected $5,614 and spent $6,504 to date.

John Zahn, National Greenback party candidate, reported he had received $1 and spent $2.50 toward his election.

At the same time the American Liberty league, nonpartisan, voluntarily submitted a financial report. The report showed that the organization had received $419,282 since January 1, and spent $461,851.

Oldest Mechanical Arts Institution in the U. S.

The Franklin Institute was founded in 1824 at a meeting of citizens held in Congress hall, Philadelphia, and is the oldest institution in the United States devoted to the study and promotion of the mechanics, arts and applied sciences. Two young men, Samuel Vaughan Merrick and Dr. William H. Keating, son of a French baron and later one of the leading scientists of the University of Pennsylvania, were primarily responsible for the organization, according to a writer in the Detroit News.

Classes of instruction were held for 100 years and discontinued in 1924. The studies are continued in the Central high school. Exhibitions of manufacturers have been held, and scientific research is carried on extensively. It has a library of more than 80,000 volumes and 20,000 pamphlets. Its record of American invention is the most complete outside the files of the United States patent office.

Through the joint efforts of the Franklin institute and the Benjamin Franklin Memorial, Inc., sponsored by the Poor Richard club, a site was purchased and building erected as a memorial to the great Benjamin Franklin to house a scientific and technical museum which was dedicated as the Benjamin Franklin Memorial and Franklin institute.

SOCIETY NEWS ✦ CLUBS ✦ LODGES

Miss Katherine McCracken, Social Editor—PhoneRichmond-691W

Mrs. Ellis Convalescing

Mrs. Geogre Ellis who has been quite ill in the University Hospital in San Francisco for the past two weeks has recovered sufficiently to be taken to the home o her mother, Mr. W. B. Bennison in the Richmond district. Her many friends send best wishes for a speedy recovery.

Trinity Guild Meets

Trinity Guild met Wednesday afternoon presided over by Mrs. William Janke. Quite a crowd of members turned out and important business was discussed and plans for the advancement of church work outlined.

A Burning Bit o' News

It is reported that our genial Chief Deputy County Clerk has thrown away his safety razor inasmuch as he has had his whiskers singed off and won't need it for some time. This is due to an over curious investigation of a burning roast. Now, we do not mean a linguistic roast but a real honest-to-goodness meat roast which was smoking in the oven. When Walter opened the oven-door he got his whiskers singed and he has now retired in favor of Mrs. Paasch taking charge of the culinary department until after he can collect his election bets and invest in cold cream to coax a new beard out to cover his face.

Mrs. Emelia Sairutti, of Sacramento, is visiting her sister Mrs Theresa Brignone, genial co-proprietor of the popular Colombo Hotel on Standard Avenue, for the past week. She will remain some time before returning to her home in the capital city. Mrs. Brignone has been confined to her bed for some time but is improving nicely which is a great source of satisfaction to her many friends at the Point.

Trinity Hallow'een Party

A Hallow'een party was given in the Church School by Trinity Guild last week at which the children had a very enjoyable evening. The usual games were played and refreshments served. This is an annual occurence and is looked forward to with great eagerness by the youngsters, as at this time they are always welcome to bring their friends, so quite a throng gathered in Guild Hall for an evening of merriment.

Miss Louise Novarini, president of the Past Arch Druidesses, has called a meeting of the order at the home of Mrs. Violet Green, at 1250 South Fifty-sixth Street. All members are urged to be present as business of importance is to be considered.

New Residents

Preident John Anglum, president of the Point Richmond Aerie of Eagles, called a meeting Thursday night of the order in Brotherhood Hall when other important business will be taken up.

Eagles Meet

Mr. and Mrs. Downey have rented No. 66 Nicholl Avenue and will make their future home at that number. Mr. Downey is employed at the local refinery and is moving to the Point on account of the convenience to his work.

Peru's Jobs Increase

The number of government employees in Peru has gained 500 per cent in the last 11 years.

SEE HY BALDWIN
224 Macdonald
Washers and Vacuum Cleaners
EXPERT REPAIRING

Dan Noziglia
509 MACDONALD
REAL ESTATE and INSURANCE

Radio Service
By Trained Men With Years of Experience
Carl Alexander
1119 Macdonald Ave.
Since 1918
PHONE RICH. 80

JACK'S MAGAZINE EXCHANGE
Magazines bought, sold or exchanged
425 Eighth Street.....Richmond

E. G. SCHLANKER
JEWELER
L. B. Thompson, Watch Maker
Expert Watch Repairs
989 MACDONALD AVE.

GOOD AS NEW CLOTHING
Slightly Damaged
For ¼ of Original Cost
Richmond Thrift Shop
304 Macdonald Avenue

WHY
Wear ready made suits when made to measure suits are
$27.00 up
F.J SCHUMACHER, Tailor
522 Macdonald Avenue

Economy Electric Company
SCHICK - PACKARD
RAY Dry Shavers
Shave with Comfort
Come in and See Our Stock
351 Sixth Street

Drink Milk For Good Health
Milk is acknowledged as the Best Health Drink in America. Richmond folk can be sure that American Creamery Milk is highest standard of Milky Blood-building vitamin content, handled with most sanitary equipment under strictest supervision.
American Creamery Co.
242 Fifth Street Phone Richmond 362

SANTA FE TRAILWAYS
THE STAR OF BUS SERVICE
★ Santa Fe Trailways is the *star performer*, the favorite of a bus traveling public. It has reached this stellar position by the introduction of many refinements not available on any other line. Large, roomy, *lavatory equipped* buses; *Harvey Hotel* rest stops; fast schedules; *three Fred Harvey* meals for $1 a day; *Low fares* everywhere, for example, Chicago only $29.50. Coordination with Santa Fe Ry.
★ Grand Canyon Route
432 Thirteenth Street., Phone HUmboldt 9780
425 Fourteenth Street., Phone HOliday 5800;
OAKLAND—Or any Santa Fe Railway Agent
★SANTA FE TRAILWAYS

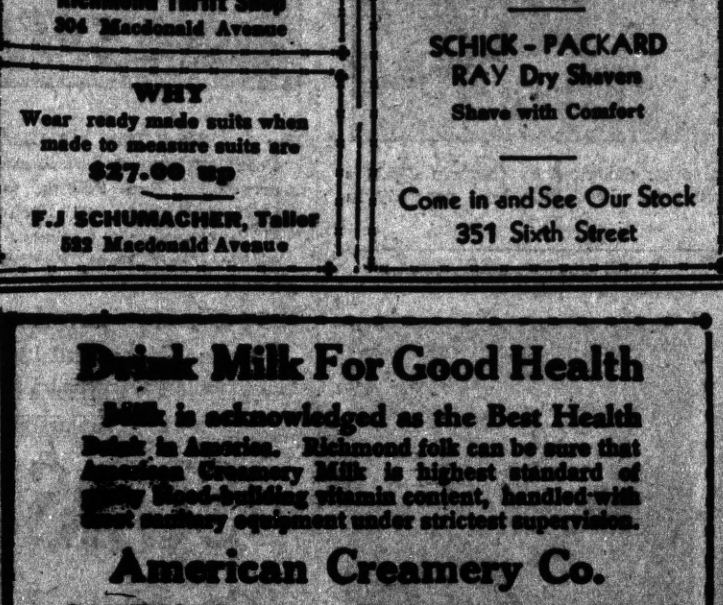

WILSON & KRATZER
The Funeral Home
Nevell Avenue at Seventh Street
Phone Richmond 113

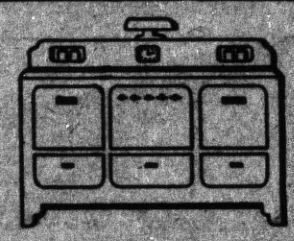

RETIRE YOUR OLD STOVE DURING THE NEW STYLE
GAS RANGE CAMPAIGN
OCTOBER 31 TO NOVEMBER 14

Make your whole kitchen look more glamorous, brighter, younger with a new style gas range. Replace your old kitchen stove with a modern work-saving automatic gas range. Now just before the holiday season you can buy an up-to-the-minute gas range and save $5.00 on the latest and best models of the fourteen popular makes of gas ranges listed below.

A modern gas range will save you time and money. Gas bills are materially cut with the new simmering burners. Meat bills are cut by the new low temperature oven which reduce meat shrinkage by as much as thirty per cent. You will save time, too, with the new speed burners, self-lighting top and oven burners and the automatic clock or time measuring device. The new smokeless broilers, insulated ovens and many other features will likewise make meal preparation a real pleasure.

Wake up your kitchen. Install a beautiful new style gas range. Save $5.00 on the purchase price by buying now. Just clip out the coupon below and take it to your dealer. Your old stove may be traded in and easy monthly terms can be arranged.

This campaign is made possible through the co-operation of the Gas Appliance Society of California, your dealer, and the distributors of the following makes of gas ranges:

BUCK'S • CHAMBERS • CONTINENTAL • DETROIT STAR • ESTATE
GAFFERS & SATTLER • KELVINATOR • MAGIC CHEF • NORGE
OCCIDENTAL • SPARK • TAPPAN • UNIVERSAL • WEDGEWOOD

This offer applies only to kitchen heater type models priced at $129.50 or more and straight gas type models priced at $99.50 or more.

Cut Out This Coupon

SAVE $5.00
On the purchase of a MODERN GAS RANGE
during the
NEW STYLE GAS RANGE CAMPAIGN
OCT. 31—NOV. 14 INCLUSIVE

See your dealer or

P·G·and E·
PACIFIC GAS AND ELECTRIC COMPANY
Owned · Operated · Managed by Californians

Dresses, Coats and Suits
Cash and Carry
Cleaned - Pressed 75c
CORDS and PANTS dipped 35c

HERMANS
Cleaning & Dyeing Works
267 Sixth Street
Phone Richmond 1160

E. W. ARMSTRONG
Repairing a Specialty
On Old and New Boots
FREE ESTIMATES
Fully Insured
Phone Richmond-412-W

FRED F BREWEN
The Point Richmond Contractor
Carpenter - Builder
Plans and Estimates Cheerfully
Given to Interested Parties
61 Park Place . . Phone R-2456

LUD JOHNSON
Dealer in Richmond
GOOD ASSOCIATED PRODUCTS
Phone Richmond-2000
Fourteenth St. & Macdonald Ave.

Order Your Next Your Suit from
BEN SCHNEIDER
Merchant Tailor
626 Macdonald Avenue
Phone Richmond 867

Sidney H. Gnaga
REAL ESTATE & INSURANCE
(Mrs. E. F. Gnaga, Mgr.)
NOTARY PUBLIC
RENTALS
28 Tunnel Avenue
Phone Richmond 1393
Point Richmond, Calif.

GRAND GARAGE
John Zacharias & Ed Wendl
130 Standard Ave.
COMPLETE AUTO REPAIR
Body and Fender Work
Battery and
Tire Service
100% Standard
GAS and OILS
Phone Richmond 1856

JENKINS and JENKINS
Dr William B. Jenkins
Dr. Irene Jenkins
Chiropractors
915½ Macdonald Ave.
Phone Rich. 470

Dare Devil Driver Takes Trophy

George Vanderbilt, the donor (left), is shown presenting the new Vanderbilt cup to Tazio Nuvolari, Italian driver, who won it recently, on the new corkscrew Roosevelt raceway, in competition with 44 of the world's most noted daredevils of the jalopi sport. In the 300-mile race, on the 4-mile twisting track, Nuvolari led all the way and got all lap prizes except one.

Rotary Elevated Airport in Model

A model of a rotary elevated airport, designed by Captain Charles Frobisher was exhibited at the Inventions Exposition held recently in Central hall, London, England.

MRS. "WALLY" SIMPSON

Mrs. Ernest "Wally" Simpson, American-born friend of England's bachelor King Edward VIII, who filed suit for divorce against her husband in London. Mr. Simpson announced he would not contest the action which was said to be a "friendly one." The American girl was married to Simpson, a British subject in 1928.

The Four Estates

The three "estates of the realm" in England — the three separate classes, having different public rights and duties—were the clergy, the nobility and the commons. Edmund Burke is said to have applied the term "fourth estate" to the newspapers.

OLDEST PHYSICIAN

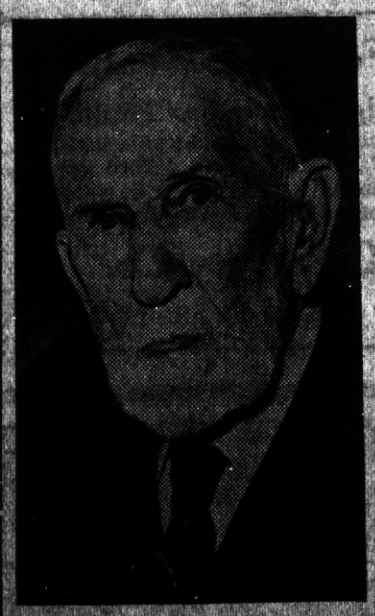

Dr. William Eberle Thompson of Bethel, Ohio, one hundred years old and the oldest practicing physician in the United States. Dr. Thompson has practiced for 75 years and has attended 1,800 births. He remembers Gen. Ulysses S. Grant, eighteenth President of the United States. Bethel is only 15 miles from the Grant birthplace at Pt. Pleasant.

Physio-Therapy

Physio-therapy is the treatment of disease by physical and mechanical means, as massage, exercise, water, light and electricity; also the branch of medicine concerned with such treatment.

Contra Costa Office Machine Company
721 Macdonald Avenue
Phone Richmond 7
Special Offer for Limited Time Only
TYPEWRITERS RENTED
3 Months for $5.00

WASHINGTON MARKET
34 Washington Avenue
Phone Richmond 131
WE ARE ALWAYS OPEN SUNDAYS AND HOLIDAYS UNTIL NOON.

The WASHINGTON MARKET in Point Richmond, owned and operated by Ben Farina, is the Only Market in all Richmond With completely Grocery, Vegetable, Fruit, Meat, Poultry, and Hardware Departments. . . . .
34 Washington Ave.
Phone Richmond 131

OFFICIAL WEIGHING STATION AT WASHINGTON MARKET FOR THE OAKLAND TRIBUNE BASS DERBY
FISHING LICENSES ISSUED
For Special Prices on Fruits, Vegetables, Groceries and Hardware
SEE OUR CIRCULARS OR WINDOWS

SUBSCRIBE
To the PROGRESS
Three months for 75c

KELLER'S Boat House
BOATS FOR RENT - By Hour or Day
WAYS NOW READY TO HANDLE ANY SIZE BOAT UP TO 70 FEET IN LENGTH
OVERHAULING PAINTING ANCHORAGE
Prices Reasonable D. Keller, Prop.
STAND NOW OPEN—Sandwiches, SODAS BEER
Candy and Tobacco For Rent—Dressing Rooms For Bathers
20 WESTERN DRIVE Through Tunnel Turn Right
POINT RICHMOND, CALIFORNIA

KATHERINE McCRACKEN TELLS OF THE POLATICAL CAMPAIGN IN THE EAST

Leaving Richmond on the Santa Fe about noon of the 15th of July with a through ticket for Detroit on an air conditioned train, that really lived up to its name. We passed through Topeka, Kansas, as the thermometer registered 117 degrees. I had no knowledge of heat until upon going outside to Harvey House for dinner I found out it was plenty hot. I arrived in Detroit at 6 o'clock on Sunday evening, not at all over tired.

Later when I motored to northern Michigan I met a great majority of people who were for President Roosevelt, not so much the party as the Man. So, when the various polls were announced, advising the world that, at best, he could be elected only by a narrow margin, I knew it was only a desperate effort on the part of the opposition to bolster up a lost cause.

I was in Detroit when Landon spoke and there was no demonstration whatever, and only the usual crowd, as far as I could see on the street; but when the president came two days later it was impossible to get a car within two blocks of the line of march for a distance of over six miles, and people who lived along the route were courteously told by the police they would have to walk home or wait until the president had passed. Then by walking several blocks through a dense crowd I was able to reach my destination on the East Grand Boulevard in time to see President Roosevelt's triumphal march pass.

On a flag-draped balcony my family clan welcomed the man o the hour, who when we cheered turned to us with his winning smile, pressed his hand, in his emotion, tightly to his left shoulder, waving his right hand. Whereupon, someone exclaimed what a pity to spoil that nice hat I am telling this to show the very great humanitarian instinct of our president who so deeply appreciated the tremendous welcome he received in Detroit.

Other members of the family who went to Cadillac Square to see and hear him, said that several squares were so crowded with admirers that if anyone had fainted it would have been impossible to fall as the crush of people doing honor to the national hero would have held one upright.

Where I visited in Pennsylvania and in Ohio the same enthusiasm prevailed. So when I read in the press that if the Republicans did not carry Pennsylvania they could not win, then I knew that President Roosevelt was sure of another four years in the White House.

This is now all in retrospect but I am happy that I saw and heard a part of the greatest campaign in the history of this beloved country of ours in which some of my ancestors have lived and fought for, since coming here with William Penn and others when exiled from Ireland on account of their fight for freedom there. Came to America where freedom already was, but have been active in the cause of good government for the people since the time of landing here.

I would say that, after talking to many other patriotic citizens that, as far as America is concerned, Roosevelt can interpret the Constitution any way he sees fit. He has the spirit of Washington and Jefferson, and Lincoln, and the people of America have spoken and spoken loud in approval of President Franklin Delano Roosevelt.

—K. McCRACKEN

Mr. and Mrs. Leroy Alexander of Santa Fe Avenue are taking a trip by train into the Middle West and they will visit friends and relatives in their former home in Kansas. Mr. Alexander is the retiring Worthy Patron of Point Chapter, a position which he filled with great credit to the order.

POINT CHAPTER TO INSTALL OFFICERS IN DECEMBER

Last Thursday evening the Point Chapter held a pot luck supper for members and their families which was a very enjoyable affair the food being especially well served under the direction of the Worthy Matron Margret Allyn, who is retiring after a fine and satisfactory term of presiding over the destinies of the Eastern Star for the past year.

Mrs. Olga Lee and her husband, Philip Lee, will assume the positions of Worthy Matron and Worthy Patron on the 17th of December. At which time Mrs. Ellen Penny will be installed as Associate Matron and Arthur Whitesides as Associate Patron; Mrs. Mary Moyle, Secretary; Mrs. Elizabeth Smith, Treasurer; Mrs. Louise Wilson, Conductress; and Helen Wilkins, Associate Conductress.

Mr. and Mrs. Joel Bottom, who are members of Point Chapter, O. E. S., are taking an extensive tour of the southern part of California will include Death Valley in their itinerary. They are influential and active workers in the Point for many years, and have the best wishes of their many friends for a wonderful vacation.

An Underground Ocean

Scientists believe that below a depth of six miles in the crust of the earth there are no pores or cavities in which water could collect. For this reason it is believed that the underground waters of the earth are all above that level. It is estimated that the total quantity of underground water in the crust of the earth measures about 565,000,000 cubic yards, or nearly one-third the amount of water in the oceans.—Washington Star.

SILVER DOLLAR BRADY RENTS PENTHOUSE FOR PRIZE HORSE

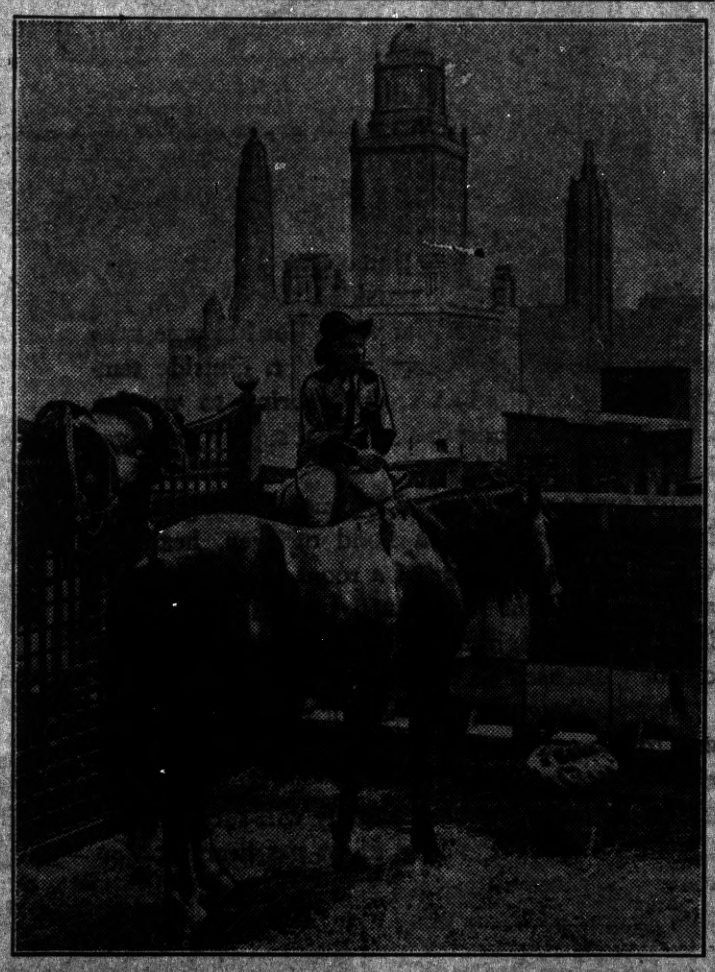

Silver Dollar Brady, wealthy cowboy from Dallas, has the world's first hotel "penthouse corral" 17 floors above Chicago. Brady and his horse are shown here "at home" looking out over the skyline.

"More Silver Dollars in circulation will bring back better business conditions a whole lot faster."

That's the idea of Silver Dollar Brady, who arrived in Chicago with the intention of getting more Silver Dollars in circulation.

Brady, big, six-foot wealthy rancher from the West, walked into the Hotel Sherman, his prize horse trailing behind. First, he registered with the horse at his heels . . . then both man and beast went into the coffee shop and had a bite to eat.

He had wired for reservations for himself "and horse," and was given a penthouse high above the street on the 17th floor, with special corral, hay, oats and all, for his horse.

"The trouble with paper dollars is, you don't feel 'em in your pocket," Brady said. "Now, it's different with Silver Dollars. You know you got 'em. They seem to mean a whole lot more. But because they're heavy, you spend 'em a lot quicker."

Brady said he was going to urge merchants to pay their employees in Silver Dollars.

"Then you just watch business boom," he said.

Brady himself wears a valuable belt made of old and rare Silver Dollars.

CHARLES BUCKLEY
Locksmith—Saw Filing
Lawnmowers Sharpened
Keys Made
452 Macdonald Ph. 108

W A-N.T.E.D
Used Furniture—High Price.
We call and deliver
Phone Richmond 1114
BLOOM'S EXCHANGE
421 Macdonald Avenue

PETE'S SUBWAY CAFE
1537 Macdonald Avenue
Good Mixed Drinks
Beer - Wine - Sandwiches
Phone Richmond 2666

ROOFING
On Old and New Roofs
Repairing a Specialty
FREE ESTIMATES
Fully Insured
F. W. ARMSTRONG
Phone Richmond-2689

JOE'S BATTERY SERVICE
EXIDE BATTERIES
Starting -- Lighting Ignition
"If It Don't Start, Call Joe"
100% Standard Oil Station
Official Headlight Adjusting
Fourteenth St. and Macdonald Ave.
Phone Rich. 1456

CLOTHING
as good as new for a fraction of the cost. At the
Richmond Thrift Shop
304 Macdonald Avenue

ROSE'S CAFE
Finest home cooking in town. Open day & night. town.
620 Macdonald Avenue

BICYCLES
NEW BICYCLES
$5.00 down—$1.00 week
Colson & Hercules
Spcialize in Re-built Bikes
$17.50
RICHMOND CYCLERY
311 - 23d Street Ph. 3270

Pete's SUBWAY Cafe
—o—
Finest quality of cocktails
Beer - Wine - Sandwiches
Ladies Welcome
1537 Macdonald Ph. 2666

American Cafe
432 Macdonald Avenue
SPECIALIZES IN
TASTY MEALS
EXCELLENT
COFFEE
Prompt
SERVICE
RICHMOND
2403

The Progress Press

Momentous Toothbrush

A special train on the way to Montreux, carrying M. Titulescu, Rumania's foreign minister, was brought to a halt in a lonely spot in the Carpathians. A secret service officer was dispatched post haste to the capital. Rumors of missing secret documents spread. Bucharest buzzed with rumors. At M. Titulescu's villa, the staff hastily assembled, fearing complications. The emissary hastily gasped out his message, "M. Titulescu has forgotten his toothbrush!" he exclaimed.

To Ease a Headache Fast

Get Real Quick-Acting, Quick-Dissolving Bayer Aspirin

Virtually 1¢ a Tablet Now

If you suffer from headaches what you want is quick relief.

Genuine Bayer Aspirin tablets give quick relief, for one reason, because they dissolve or disintegrate almost instantly they touch moisture. (Note illustration above.)

Hence—when you take a real Bayer Aspirin tablet it starts to dissolve almost as quickly as you swallow it. And thus is ready to start working almost instantly . . . headaches, neuralgia and neuritis pains start easing almost at once.

That's why millions never ask for aspirin by the name aspirin alone when they buy, but always say "BAYER ASPIRIN" and see that they get it.

Try it. You'll say it's marvelous.

ONLY 15c FOR 12 NOW

2 FULL DOZEN FOR A QUARTER

LOOK FOR THE BAYER CROSS

Safely . . . Quickly

END GRAY HAIR and DANDRUFF Worries

Marvelous Triple-Acting Liquid Works Like Magic

Applied like a tonic, easy to use . . . with safe, certain results. Leaves your hair soft, lustrous, with natural-appearing color that defies detection. Does not stain or rub off. One liquid for any color. One bottle will convince you Nourishine is best for Gray Hair and Dandruff

Large Size Bottle $1.25 at Druggists Everywhere

WNU—12 45—36

PIMPLES

from surface conditions need not be endured. Make your skin clearer and smoother with soothing **Resinol**

READ THE ADS

Through A WOMAN'S EYES

by JEAN NEWTON

WHERE SAVING "FACE" IS THE MOST IMPORTANT THING IN LIFE

WITH the Chinese or Japanese, a consideration far more important than saving his money, his position, even his life, is saving his "face."

"Face" in the Orient, as with us, is a combination of dignity, pride, decency, honor, self-respect. It is the mark of the spirit in the human being. And so important is face with these people of the older civilizations, that it is not uncommon to sacrifice one's life for loss of face.

A public man "losing face" in China might retire to a monastery or his native village, or, as in Japan, he might commit suicide. Never, in the East, should we have the spectacle of officials actually disgraced, but for lack of proper evidence able to avoid punishment, going on as if nothing had happened and laughing up their sleeves, so to speak. This loss of face would be a far greater calamity than the wealth or position placed in jeopardy. For this reason, we learn, a suicide in the house of a Chinese or a body placed upon his doorstep is sufficient for him to lose face and become an object of contempt. For what matter that he is not actually guilty of murder, if by some act or neglect to act he made life unbearable for some person?

"Face" applies to the lowly as well as to the mighty. And if extremities in this regard have sometimes proved costly to these people, there is no doubt that it has made life worth living to many to whom it would otherwise have been poor and meaningless. "Face" to people to whom this means something can compensate for poverty, misfortune even death. It may be more satisfying as a standard than the getting of things, less disappointing and disillusioning than the attainment of things, is frequently known to be. And for a people who are sometimes so preoccupied with an object to be attained or a prize to be won as to lose sight of the spiritual values, it may be worth while to ponder more on the deeper satisfactions of that quality called "face" which other millions regard so highly, and which has sustained them through great misfortune.

© Bell Syndicate.—WNU Service.

BEDTIME STORY

By THORNTON W. BURGESS

A ROBBER MEETING

IT WAS night in the big barn. It was the night of Billy Mink's visit when he had killed the big rat there. As soon as Billy had left the barn the gray old leader of the rats had sent word around that all the rats in the barn should meet him at once at their usual meeting place under the floor.

As soon as the word was received each member of the robber band hurried to the meeting place. They knew why the gray old leader had called them together, and as they hurried to the meeting place there was fear in the heart of each one of them. It was long since fear had been known in the big barn. It was the first time some of them had ever experienced fear. You see,

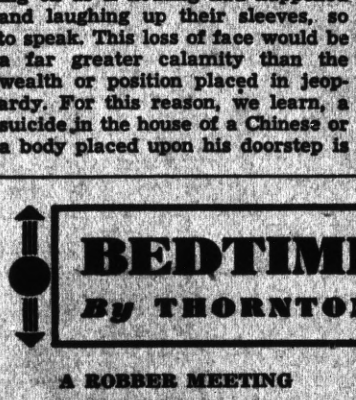

As Soon as All the Rats Had Answered His Call, the Gray Old Leader Began to Speak.

they had been so well taught how to avoid traps and poison that they did not fear those things. They had made the cat afraid of them, so they did not fear the cat. It was no trouble at all to keep out of the way of the farmer, so they did not fear the farmer.

But this slim, brown enemy who had entered their den so boldly and had run down and killed one of their number had brought with him fear. So, as from every direction the rats scurried to that meeting place, they continually looked behind them for that slim, brown creature, who moved so swiftly and from whom even their gray old leader had run away. Most of them did not know who Billy Mink was, for they had always lived in that big barn, and no one at all like Billy had ever been there before.

As soon as all the rats had answered his call the gray old leader began to speak. "I have called this meeting," said he, "to decide what we had best do. A terrible enemy has come among us and, as you know, has killed one of our number. He has left the big barn, as I know, because I watched him. For the time being we are quite safe. But when he again becomes hungry he will return."

"Who is he?" squeaked a young rat. "He didn't look very big to me. If we all get together, I don't see why we should be afraid of him. We drove out that cat and that cat is a great deal bigger than this fellow. Who is he, anyway?"

"He is Billy Mink," replied the gray old leader gravely.

"And who is Billy Mink?" squeaked another half-grown young robber.

"He is sure death to any rat he may start out to catch," replied the old leader. "He belongs to the Weasel family and all members of this family are enemies of the rat tribe, and more to be feared than any other enemy we have."

"Why can't we hide when he comes?" asked another young robber. "I never have seen any one I couldn't hide from."

"Then, unless I am greatly mistaken, you are likely to have a chance," snapped the leader.

© T. W. Burgess.—WNU Service.

Habits of Garter Snakes

A garter snake may be met in all sorts of situations, but is partial to grassy meadows and to the border of streams, where the frogs, toads, fish, mice and shrews on which it mainly feeds are numerous, and—being a near relative of the water-snakes—it takes to water willingly and swims well. All garter snakes are also good climbers, wriggling easily up a scaly tree-trunk, a wall of brick or of rough boards, and they search the bushes for eggs and young birds in the spring, but rarely climb high, as sometimes do blacksnakes on a similar errand. They are bold in coming about gardens and village parks, and enter cellars, dairies or chicken houses, but do so less often than some of the larger serpents.

Dainty Art Smock For Work or Play

Here's a smock that's dressy, practical and refreshingly new in every detail—equally at home in the office, behind a counter, or in the art class, because it doesn't abide by the rules of an ordinary smock with its apron-like appearance.

Needless to ask what in this adorable design attracted your attention. It may have been the novel drop shoulder yoke with its wide scallops, the Peter Pan collar and handy pockets, the swagger effect, or even the full bishop sleeves with the wide cuff bands. However, the pattern is here and yours for the making. Easy to make, too.

Barbara Bell Pattern No. 1800-B is available for sizes: Small—34 and 36; Medium — 38 and 40; Large — 42 and 44. Size 36 requires four and one-half yards of 35-inch material. If yoke, collar, cuffs

1800-B

and pockets are made of contrast seven-eighths yard of 35-inch material is required. Price of pattern, 15 cents.

Send for the Barbara Bell Fall Pattern Book containing 100 well-planned, easy-to-make patterns. Exclusive fashions for children, young women, and matrons. Send fifteen cents for your copy.

Send your order to The Sewing Circle Pattern Dept., 367 W. Adams St., Chicago, Ill.

© Bell Syndicate.—WNU Service.

Fashion Notes

Belts are more amusing than ever before.

Silver fox remains the darling of fashion.

Introduce a lot of color into your fall wardrobe.

The culotte skirt remains a big favorite for sports wear.

Beige or nutria-colored gloves are shown for black costumes.

Matching the handbag to the shoes will be simple this season.

Gray is one of the high fashions of the year, gray coats are leaders.

You'll be wanting a velveteen dress or suit in rust, brown wine or dark green.

Built-up heels continue to invade the province of semi-dressy shoes for afternoon wear.

Gloves are increasingly important as color accents, and may match the shoes, hat or bag.

Standard Time

Prior to 1883 great confusion as to proper time existed. Towns and cities usually set their clocks by the sun. Under the standard plan the time throughout each zone is the same. The zones each represent roughly fifteen degrees of longitude, with variations that take account of local conditions. From east to west the time is one hour earlier in each successive zone. When it is 3 p. m. in the Eastern zone, for instance, it is 2 p. m. by Central time, 1 p. m. by Mountain time and noon by Pacific time.

The standard time scheme was proposed by Dr. C. F. Dowd, a New York schoolmaster, who worked for twelve years to have it adopted. It was finally put into practice on November 18, 1883.—Literary Digest.

"The LIGHT of 1000 USES"

Coleman

AIR-PRESSURE **Mantle LANTERN**

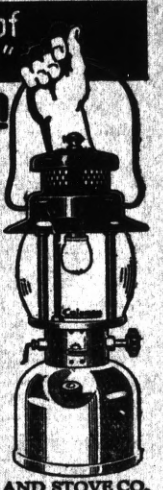

Use your Coleman in hundreds of places where an ordinary lantern is useless. Use it for after-dark chores, hunting, fishing, or on any night job . . . it turns night into day. Wind, rain or snow can't put it out. Up to 300 candle-power air-pressure light.

Kerosene and gasoline models. The finest made. Prices as low as $4.45. Your local dealer can supply you. Send postcard for FREE Folders.

THE COLEMAN LAMP AND STOVE CO. Dept. WU172, Wichita, Kans.; Chicago, Ill.; Philadelphia, Pa.; Los Angeles, Calif. (6172)

A Bit of Self-Esteem

An inferiority complex should be drilled out of a boy early in life.

44 AWARDS AT ONE STATE FAIR!

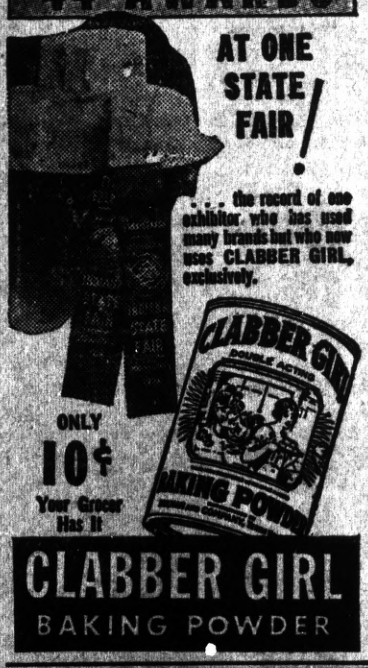

. . . the record of one exhibitor who has used many brands but who now uses CLABBER GIRL, exclusively.

ONLY 10¢ Your Grocer Has It

CLABBER GIRL BAKING POWDER

CLASSIFIED DEPARTMENT

OLD COINS

Panama-Pacific Half Dollars Wanted, $8.00 each paid. Early California gold coins also wanted at good premiums. KARL STECHER, 215 Armory Place, Louisville, Ky.

PERSONAL

FEET HURT! Quick relief 50c. Write the Arch Maker for a pair of hand made felt arch supports and pads. State average shoe size. M. G. HELD, ARCH MAKER 111 E. Broadway - - - - - Glendale, Calif.

POULTRY

CHICKS—5c UP. All Varieties Laying and Meat Strains. Sexed Pullets and Broiler Cockerels—Also Ducklings and baby Turkeys. Hatching Eggs Shipped Anywhere. Custom Hatching. TURKEYS WANTED. Everywhere. ZIMMERMAN HATCHERIES, 2240 N. Market, St. Louis, Mo.

Quick Stitchery for the Home "Artist"

Pattern 1212

Here's a famous painting—"The Angelus," to reproduce in quick stitchery. You've no idea what a charming picture will result as you stitch away in wool or rope silk, but you're assured a speedy finish due to the plain background. So send for your pattern today and get started on this fascinating piece of needlework. You'll want to frame it, when it's finished.

Pattern 1212 contains a transfer pattern of a picture 13½ by 16 inches; a color chart and key; material requirements; illustrations of all stitches needed.

Send 15 cents in stamps or coins (coins preferred) for this pattern to The Sewing Circle Needlecraft Dept., 82 Eighth Ave., New York, N. Y.

on the air!
JIMMIE FIDLER
with Hot News from HOLLYWOOD
M.B.S. (Red Network) Tuesday 10:30 P.M., E.S.T.
LUDEN'S
THE ONLY COUGH DROPS
WHICH HELP BUILD UP YOUR
ALKALINE RESERVE 5¢

Love of Life

Life, like all else, needs to be loved; those who can not love life are vanquished from the very start.—Roman.

Black Leaf 40 KILLS LICE
JUST A DASH IN FEATHERS... OUR "Cap-Brush" Applicator makes "BLACK LEAF 40" GO MUCH FARTHER
OR SPREAD ON ROOSTS

GOT A BOIL?
You've got a boil—it hurts—and you want relief. Try Carboil, the great American salve, and if not satisfied after using as directed, your money refunded. At your druggist, or write Spurlock-Neal Co., Nashville, Tenn.

ADVICE TO WOMEN

Mrs. W. H. Sealye of 2138 Humboldt St., Bellingham, Wash., said: "Some time ago I had no strength. I would become tired easily. It was an effort for me to do anything. Dr. Pierce's Favorite Prescription improved my appetite and helped to build me up so that I felt fine and housework became a pleasure instead of a burden." New size, tablets 50 cents.

Don't be BALD!
Don't give up! Faithful use of Glover's Mange Medicine and Glover's Medicated Soap for the shampoo helps ward off excessive Falling Hair and Dandruff, promotes scalp health. Start today! Sold by all Druggists.

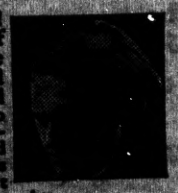

GLOVER'S MANGE MEDICINE
Ask Your Barber

STAR DUST
MOVIE AND RADIO
★ By VIRGINIA VALE ★

"THE Gay Desperado" is an important picture in more ways than one. It is the second of the two pictures made by the producing unit formed by Mary Pickford and Jesse L. Lasky some time ago—and certainly it seemed likely that those two veterans of the movie industry ought to be able to turn out good pictures.

But the first, "One Rainy Afternoon," fell flat as a bad sponge cake. And at first the second one seemed doomed to similar failure. Then it began to catch on. It deserves the success. It is one of the most delightful pictures made in a long time, and one of the funniest. And Nino Martini, its handsome hero, has one of the most gorgeous voices that the movies have been able to lure from the operatic stage.

—★—

The entire cast of "The Gay Desperado" is excellent. Leo Carrillo nearly steals the picture. Mischa Auer is irresistibly funny. Ida Lupino, as the heroine, is better than usual.

Ida Lupino

And young James Blakeley, playing the only serious role, is excellent. He is one of the ever-growing number of Social Registered New Yorkers who are making names for themselves in Hollywood.

—★—

Those ever-watchful statisticians who check up on the popularity of radio performers are discovering that it's the comedians who forget the script occasionally to tuck in an amusing remark they've just thought up who are the most popular. Bing Crosby does it—and how much better those programs are since he returned from his vacation. Without him they slowed down.

—★—

Ginger Rogers is perhaps the busiest person in Hollywood, what with her schedule for four films in a row. The first is to be "Stepping Toes," with her partner Fred Astaire, the second "Mother Carey's Chickens," followed by "Perfect Harmony," with Charles Boyer as co-star. The final will be "Vivacious Lady," which has just been purchased for her.

—★—

Paulette Goddard rushed off East for a vacation recently before settling down to work on the first of the two pictures in which Charlie Chaplin will direct her and at the same time raise her to stardom. He has broken a rule by buying a story, "Regency," for the second of these pictures—till now he's always written his own. He has rewritten many of his efforts, too, in days gone by, to make them suit his critical fancy.

Paulette Goddard

—★—

Odds and Ends . . . Franchot Tone and James Stewart have just signed new contracts with Metro . . . It's reported that Barbara Stanwyck and Robert Taylor will be married early in December . . . despite rumors of his new devotion to Greta Garbo . . . Joel McCrea, as a boy, adored Westerns made by Bill Hart and Tom Mix—and says he won't be happy till he's made one himself . . . Julia Sanderson and Frank Crummit are one of the most devoted couples on the air—or off it either, for that matter . . . Clark Gable gave Carole Lombard a gold bracelet and a puppy for her birthday.

© Western Newspaper Union.

Uncle Phil Says:

Where He Wants to Be

A man generally shuns an invitation. Why? Simply because accepting, knocks him out of the dull, stupid rut he is always complaining of.

I slept, and dreamed that life was Beauty; I awoke, and found that life was Duty.

After opportunity has passed on by, it looks three feet taller.

A word to the wise may be sufficient, but the wise frequently ask for further enlightenment.

Can't Fool 'Em

Don't argue to young people that the world is all wrong. They know better.

A chronic knocker is angry when everybody agrees with him and he has to dry up.

We all help make history; therefore we ought to read it.

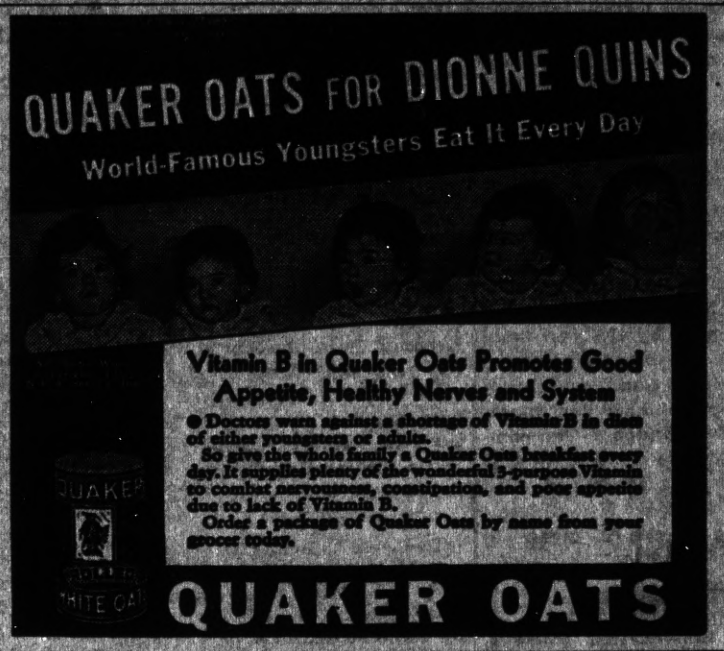

Advertisements That Will Save You Money

Of course, children should never drink coffee. And many grown-ups, too, find that the caffein in coffee disagrees with them. If you have headaches or indigestion or can't sleep soundly...try Postum. It contains no caffein. It is simply whole wheat and bran, roasted and slightly sweetened.

You may miss coffee at first, but after 30 days you'll love Postum for its own rich, satisfying flavor. Postum comes in two forms—Postum Cereal, the kind you boil, and Instant Postum, made instantly in the cup. Either way it is easy to make, delicious, economical, and may prove a real help. A product of General Foods.

FREE—Let us send you your first week's supply of Postum free! Simply mail coupon. (Offer expires July 1, 1937.)

GENERAL FOODS, Battle Creek, Mich. W-MP 11-1-36
Send me, without obligation, a week's supply of ☐ Instant Postum ☐ Postum Cereal (check kind you prefer).
Name _____
Street _____
City _____ State _____
Fill in completely; print name and address.
If you live in Canada, address: General Foods, Ltd., Cobourg, Ont. (Offer expires July 1, 1937.)

WE TAKE OUR HAT OFF TO . .

The Pittsburg Italian-American Military Band—BECAUSE of the voluntary cooperation in playing gratis for President Roosevelt's re-election at two fine Pittsburg rallies. Director of the splendid musical organization is Maestro E. Civita; President is Sol Borracco; Secretary is Joe Anello; and Treasurer is Nino Di Maggio.

* * *

Incidentally, the Pittsburg precincts— 1, 2, 3, 4, 5, & 7—which are represented by the personnel of the band, are the brightest spot in Contra Costa County, giving a combined vote of 1289 for Roosevelt to 97 for Landon. The commiteemen for the district are District Leader Joe Aiello and Nick Chiapero. Michael V. Mulcahy of Pittsburg is vice-chairman of the county committee.

An Underground Ocean

Scientists believe that below a depth of six miles in the crust of the earth there are no pores or cavities in which water could collect. For this reason it is believed that the underground waters of the earth are all above that level. It is estimated that the total quantity of underground water in the crust of the earth measures about 565,000,000 cubic yards, or nearly one-third the amount of water in the oceans.—Washington Star.

Amount of Goods Duty Free

The value of goods that an American tourist can bring back to this country free of duty is one hundred dollars.

E. C. CRANE
Linoleum — Window Shades
Venetian Blinds
Rugs — Stoves
Telephone Richmond 477
Richmond, Calif.

S A POULSEN
Jeweler
WATCH INSPECTOR FOR SANTA FE R. R.
672 MACDONALD AVE.
OPPOSITE THE FIRE

CRYSTAL WHITE LAUNDRY CO.
REGULAR LAUNDRY SERVICE AND
WET WASH—Flat Work Ironed
Minimum 10 lbs. @ 60c
Shirts finished out of Thrift-T & Dry Wash.....12c each
28 Tenth Street • Richmond

STAR SHOE REPAIR
EXPERT SERVICE . . .
. . . BEST MATERIALS
J. S. Nagy, Prop.
2223 Macdonald Ave.

Joan Comes to the Barsons

All Point Richmond rejoices in the good fortune of our pleasant courteous mail carier, Mr. O. R. Barson, when Mrs. Barson presented him yesterday with a fine 7 lb 11 oz. baby daughter, Joan. Dr L. H. Fraser was the attending physician. Mother and daughter are doing well.

BEST LAUGH OF THE WEEK

WAS WHEN—The Saturday Evening Post announced editorially this week that "no matter who won" the presidential election, they won continue to be non-partisan. Non-partisan—ye gods—'tis the most Repulican weekly in All America!

Budapest Union of Two Cities

Budapest, the capital of Hungary, with a population of over a million, is a union of two cities connected by six bridges, Buda on the right bank and Pest on the left bank of the Danuba.

British Museum Rule

When a specimen has been accepted for exhibition in the British museum by the trustees, it cannot afterward be taken out of the building without an act of parliament.

Find Ancient Papers

Chinese and Japanese papers made of paper-making fibers peculiar to the Orient and said to date back to the Fourteenth century have been found.

SEE HY BALDWIN
2224 Macdonold
Washers and Vacuum Cleaners
EXPERT REPAIRING

Dan Noziglia
509 MACDONALD
REAL ESTATE and INSURANCE

FISHER'S GROCERY
(Oldest Grocery in Richmond)
Deliveries
TWICE DAILY
3535 MACDONALD AVE.
Richmond 25

GROCERIES FRUITS
ONE OF THE UNITED GROCERS
WHITESIDE'S GROCERY
158 WEST RICHMOND AVENUE
Phone Richmond 985
VEGETABLES PROVISIONS

THE SAME HIGH QUALITY GOODS AND THE SAME QUALITY SERVICE
THE BALTIC
GUS B. GREEN
37 PARK PLACE POINT RICHMOND

ARMISTICE DAY PARADE TO BE BIG EVENT IN OAKLAND WEDNESDAY

Preparations are in progress to enter a large and representative Contra Costa County contingent in the Armistice Day Parade in Oakland, which will mark the opening of the Bay Bridge ceremonies.

In charge of the Contra Costa entry in the parade is Ruel S. Crose, editor of the Richmond Independent and a past commander of Richmond Post No 10, American Legion, and Ruel sems to have done a good job in lining up the units which will participate in the parade. Heading the line of march will be the Richmond, Municipal band, our finest musical organization, and many veterans and fraternal organization drum corps and marching units. Everybody should turn out for the Oakland parade and a big Armistice Day Celebration.

SEE
MARCOLLO
FOR
FIRE and AUTO INSURANCE
102 MACDONALD

ALBERT BLEULER
EXPERT WATCH & JEWELRY REPAIRING
RIGHT PRICES
609 Macdonald

JAMES FERNALD
AUTO LUNCH
623 MACDONALD
Best Eats in Richmond

CARL STENDER
General Insurance
Phone Richmond-3180-J

TOIA GROCERY
Fresh eggs - Best Grade Groceries Popular Prices
3818 Cutting Boulevard

Washington Market
34 Washington Avenue
Phont Richmond 181

STARTING OCTOBER 1
WE NOW HAVE
BEER
AND
WINE
Off Sale
At Reasonable Prices

STORE OPEN ALL DAY SUNDAYS & HOLIDAYS

Fishing Licenses Issued at the Washington Market
(Political Advertisement)

PROGRES VISITORS

Assistant Chief H. J. Schmidt, Richmond Fire Department, and Sergeant Frank A. "Sharkey" Fray, Richmond Police Department, dropped in today to thank us for our favorable attitude on No. 25—the Police and Firemen's Pension Amendment—which carried so nicely when most other amendments were getting a big "no" God bless you, boys, you couldn't expect us to be against your amendment and still be for President Roosevelt's Social Security Act, could you? Anyway, we were glad to vote for it, and to help make it a law.

BAY BRIDGE DEDICATION

The Honorable Frank E. Tiller, Mayor of Richmond, will head the delegation of Contra Costa notables who will represent this county at the Bay Bridge Opening Dedication on November 12th. All readers of the Progress are invited to participate. Get your badges at the Richmond Chamber of Commerce.

ttttgn b oeircmfwypiwdydwrflu

Blue Eagle Shoe Store
T. BRAATEN
511 MACDONALD
EXPERT SHOE BUILDER

Easy Chair Forecast:

CONTINUED WARM . . . . EVEN TEMPERATURE with GAS HEAT!

NO MATTER what kind of winter weather may be whipping by outside your window, you will be able to keep warm with effortless ease with dependable and satisfying gas heat. Outside temperatures dropping to freezing bring to you no added work, no concern about fuel supply, once gas heating is on the job.

Just turn a valve or set a thermostat and gas heating equipment brings a flood of even, healthful warmth to every corner of a room. Right now, this month, is the time when gas heating is needed most in your home. Right now too, gas heating equipment can be purchased on the lowest easy terms.

May we show you how little it really costs to buy and to use gas heating equipment . . . the finest of all means of keeping your home healthful and warm throughout the year? Its economy will surprise you. Come in and get the facts about gas heating. You will agree that gas heating costs no more than outmoded methods of heating.

SEE YOUR DEALER OR
P·G·and·E·
PACIFIC GAS AND ELECTRIC COMPANY
285-136

Building and Rebuilding

Rebuilding a ruined house or a ruined career is a much more difficult matter than building new. It takes more courage, more skill and more ability. But it is being done every day.

Week's Supply of Postum Free

Read the offer made by the Postum Company in another part of this paper. They will send a full week's supply of health giving Postum free to anyone who writes for it.—Adv.

Doubt and Fear

He who has conquered doubt and fear has conquered failure.—James Allen.

A Three Days' Cough Is Your Danger Signal

No matter how many medicines you have tried for your cough, chest cold or bronchial irritation, you can get relief now with Creomulsion. Serious trouble may be brewing and you cannot afford to take a chance with anything less than Creomulsion, which goes right to the seat of the trouble to aid nature to soothe and heal the inflamed membranes as the germ-laden phlegm is loosened and expelled.

Even if other remedies have failed, don't be discouraged, your druggist is authorized to guarantee Creomulsion and to refund your money if you are not satisfied with results from the very first bottle. Get Creomulsion right now. (Adv.)

Tip on Etiquette

The perfect hostess says, "At last!" when her guests arrive, and "Already?" when they depart.

CONSTIPATION MADE HUSBAND DRAGGY

HE just didn't feel like work or play. Always draggy and worn out—often cross and irritable. But like so many women, his wife knew about Nature's Remedy (NR Tablets). She put him wise. He found out what an astonishing difference there was in this purely vegetable laxative. Not merely partial relief. Instead thorough cleansing action that aided in ridding his system of poisonous waste, refreshed him, made him feel like a "million." Try NR Tablets yourself. Note how gentle they are and non-habit forming. 25 tablets—25 cents at any druggists.

NR TO-NIGHT TOMORROW ALRIGHT

First Duties, Then Rights

There are quite as many duties as rights.

KILL RATS TODAY!

Health officers urge the killing of RATS, MICE, COCKROACHES, WATERBUGS

STEARNS' ELECTRIC PASTE

Recognized for 55 years as the guaranteed killer of these food-destroying and disease-carrying pests. Ask your dealer. Money back if it fails. IN TUBES 35c—LARGE BOXES $1.00

FOUR TEASPOONFULS OF MILK OF MAGNESIA IN ONE TASTY WAFER

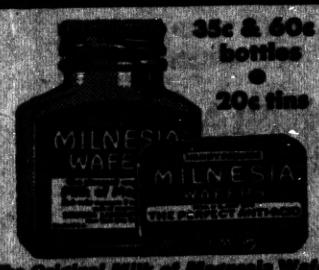

35c & 60c bottles • 20c tins

The Original Milk of Magnesia Wafers

Scenes and Persons in the Current News

1—His Eminence Eugenio, Cardinal Pacelli, papal secretary of state, who is visiting in the United States. 2—London bobbies quell anti-fascist riots in the British capital's east end. 3—Chancellor Kurt Schuschnigg of Austria, who has become the newest dictator in Europe.

Fire Sweeps Ohio State Penitentiary

Fire which broke out in the carpenter and tin shop while about two hundred high school students were making a tour of Ohio State penitentiary at Columbus was quickly placed under control by firemen and prisoners. Photo shows the firemen and prisoners fighting the fire.

Newest Thing for Sea Fishing

Barney Fry, sportsman and inventor, with his newest invention, the hydro-cycle, which he uses for deep sea fishing off Venice, Calif. Propelled by a paddle wheel, the craft speeds to ten miles per hour in rough water. Weighing 145 pounds, it is mounted between two 14-foot metal pontoons.

'NATIONALIST' PREMIER

General Davila who has been appointed by Gen. Francisco Franco, head of the "nationalist" Junta, as president of the technical commissions which form Spain's corporation government. It is an office parallel to the premiership.

Training in Simplicity

Let us bring up our children simply, I had almost said rudely. Let us entice them to exercise that gives them endurance, even to privations. Let them belong to those who are better trained to fatigue and the earth for a bed than is the comfort of the table and couches of luxury.

So we shall make men of them, independent and staunch, who may be counted on, who will not sell themseves for pottage, and who will have withal the faculty of being happy.

Dr. Pierce's Pleasant Pellets are the original little liver pills put up 60 years ago. They regulate liver and bowels.—Adv.

Fruit of Cursing

Curse and be cursed! It is the fruit of cursing.—John Fletcher.

PAIN IN BACK

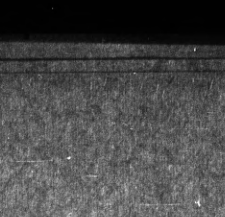

NEARLY DROVE HER CRAZY Got Quick RELIEF By Rubbing

Muscles were so sore she could hardly touch them. Used Hamlins Wizard Oil and found wonderful relief. Just rubbed it on and rubbed it in. Thousands say Hamlins Wizard Oil works wonders for stiff, aching muscles. Why suffer? Get a bottle for speedy comfort. Pleasant odor. Will not stain clothes. At all druggists.

HAMLINS WIZARD OIL
For MUSCULAR ACHES and PAINS Due to RHEUMATISM NEURALGIA LUMBAGO CHEST COLDS

His Reward

The highest praise for a man is to give him responsibility.

A SWEET STOMACH IN TWO MINUTES

Is there anything more disagreeable than a sour stomach—usually accompanied by bad breath, belching and bloated feeling? What a blessing it is to have a sweet stomach! If you are distressed, get Stuart's Dyspepsia Tablets, known for 40 years as the pleasant, quick, soothing way to relief. "I never want to be without them," writes A. M. M. "For 40 years they have never failed to give me quick relief," says E. H. W. Stuart's Dyspepsia Tablets are compounded to neutralize acidity. Are safe and harmless. See what they will do for you. Get a box today. Satisfaction guaranteed. At all druggists.

STUART'S DYSPEPSIA TABLETS FOR STOMACH ACIDITY

Without a Sting

If you must forgive, forgive graciously.

CHECK THAT COUGH BEFORE IT GETS WORSE

Check it before it gets you down. Check it before others, maybe the children, catch it. Check it with FOLEY'S HONEY & TAR. This double-acting compound gives quick relief and speeds recovery. Soothes sore, irritated throat; quickly relieves stubborn bronchial spasms; quickly relieves stubborn bronchial spasms; quickly relieves stubborn bronchial spasms

PROGRESS SPORTS

News of the Sport World, Mostly Local, in "The Friendly Newspaper That Dares To Tell The Truth"

Hugh Bradley Says:

© New York Post.—WNU Service.

NOT IN THE BOX SCORE: FRANK KEARNS, new trainer for Warren Wright's Calumet Farm Stable, should know how to get his horses away from the post. He once was an assistant starter . . . Frank Collins, Brooklyn newspaper man, has missed only forty home games since the Dodgers opened their new park in 1912 . . . Henry Mc Lemore spent two years studying medicine at McGill university before he decided to become a celebrated sports writer instead . . . Pop Foster probably is the fastest talking of all fight seconds when he is operating in Jimmy McLarnin's corner.

If Connie Mack gets hungry again this winter, the Yankees will offer numerous well-sugared doughnuts for Pinkey Higgins. They have a notion Pinkey might do very well in their second-base show window on Tony Lazzeri's days off during the next few years . . . Cal Rainey, crack rider only a year ago when he was winning with King Saxon, weighs 130 pounds now.

Eddie Ainsmith, once famed as a catcher and as the best of all baseball fighters, is coming back to the big time. He has done so well as a Southern association umpire that the American League now controls his future . . . Every horse likes carrots but only Pompoon can eat them by the bunch . . . George Smith, the eminent box office man now reunited with Mike Jacobs, is no chance taker. He wears both Roosevelt and Landon buttons . . . They fed another lamb—this time a curly haired one from the Argentine—into the pit recently against Joe Louis. The slaughter took place as scheduled, in the third round. The lamb, by the way, was named Jorge Brescia. If it had not been for the necessity of having a fitting sacrifice for the opening of the Hippodrome sports temple he might—with another year of the six-rounders by which he was fattened—have become a fair fighter.

CIVIC CENTER TIRE AND BATTERY CO.
Tires, Batteries, Auto Fuel, and Automobile Accessories
23d St. & Nevin Ave. Ph. R.372

Frankie Neil's Cauliflower COLYUM

A fair crowd greeted the boxing fans at Madison Square Gardens last night. Those who did not come missed a wonderful show.

* * *

They were fights. Beginning with Joe Valenti, San Jose, 155, vs. George Polo, Elmhurst, 154. Valenti TKOed Polo in the second round. Pretty good go while it lasted.

* * *

Next was between Faiday Booker, 142-lb colored San Jose lad, and Frank Bodich, 154, of Frisco. Booker faded out in the 2d under a KO.

* * *

Johnnie Decker, San Francisco, 166, and Harry Burke—not Burt—168, a colored chap of Oakland. What a physical man. Down he was in the first round, twice, but he came up fighting. Wham! Zam!! Zowie!!! Can that boy take 'em? Down six times, but up he comes, until Decker got the decision by a TKO in the fourth.

* * *

Next set-to was between Johnnie Lespini, San Jose, 126, and Archie Blanco, Concord, 126. Blanco won with a TKO in the 2d round. Bang, Bang, Bang.

* * *

(George Brooks, timekeeper, just about got tired counting last night).

* * *

Fifth go—Stanley Ketchel, of Richmond, 133-lber and Manuel Cabral, from Oakland, 134. Ketchel would be a good fighter if he wasn't so wild. Slamming punches all the time. Cabral got the decision in the fourth, in spite of a lot of holding.

* * *

Soldier Stanley, 134, San Francisco, and he is another wild man, against Pete Robles, Elmhurst, 133. Looked like the soldier would win in the 2d round, had Robles all but out, but he lasted and Stanley got the decision in the 4th round.

* * *

Louie Ramirez, 132, San Jose—Cliff Samuelson, San Francisco, 128. Two best sports I ever saw. Smiling and boxing. Ramirez had Sam down three times. Didn't look like he could survive but he came back and stayed it out, Ramirez getting the decision.

* * *

Jimmy Duffy was the referee, and did a nice job.

Ed 'n Jim
"Recreation Headquarters"
Pool - Billiards - Games
Beer, Wines, Soft Drinks
Lunch counter - Sandwiches
1820 Macdonald Avenue

Coster & Son
THE TIRE MEN
2202 Macdonald Ave.
Phone Richmond 2314

EAT THOSE GOOD HAMBURGERS
Lager BEER on Draught
At the
COZY COFFEE COUNTER
Garvard & Richmond Ave.
Phone RI. 1124

McRACKEN'S
STORE FOR MEN
1011 Macdonald Ave

M. J. WELDING CO.
2222 Macdonald Avenue
Telephone Richmond 3097
Body- Radiator- Fender Work
Welding & Brazing of all Kinds
Prices Right
All Work Guaranteed

BALDWIN'S
608 Macdonald Avenue
Sewing Machines—$3.50up
Vacuum Cleaners—$5.00up
We buy, sell, rent, and repair sewing machines, vacuum cleaners and washing machines.

RICHMOND COFFEE SHOP
1118 Macdonald Avenue
Special Italian Chicken DINNERS
Sundays and Holidays
Milk, tea, coffee or wine are included with meals. Bes coffee wih cream.
Italian Spaghetti
5 a.m. to 2 a.m.
40c 50c 60c

Eat at the EAGLE CAFE

FRANK & "JIGGS"
BASE HIT
'Baseball Headquarters'
BEER — WINES
GRACE BROS. BEER
Fresh Shrimp and Prawns
Try Dad's Famous Chili
512 Macdonald Ave.

Pay Cash
FOR THAT NEW CAR
Automobile Finance Department
Special rates on new Fords Plymouths . . . Chevrolets
MECHANICS BANK
RICHMOND

ECONOMY SHOE REPAIR FACTORY
Special on Shoe Repairing
Men's Half Sole . . . . 74¢
Soles & Heels . . . . 98¢
604 Macdonald Avenue

LUIZ
DAIRY PRODUCTS COMPANY
The Oldest Contra Costa County Owned Dairy Established 1898
WHOLESALE AND RETAIL
MILK and CREAM
CHEESE—BUTTER and EGGS
DELIVERY—DIRECT FROM PRODUCER TO YOU
Phone Rich. 242 You are Invited to Inspect Our Dairy on Road 20—San Pablo

Open Day and Night
HARRY & SON
Richmond's Peerless Cafe
Fine Cuisine Variety of Sea Foods
ELEVENTH and MACDONALD

LIBERTY MARKET
110 Washington Avenue
Phone Richmond 1346
Free Delivery
A Modern, up-to-the-minute Food Store with a complete line of Choice Groceries, Fruits, Vegetables and Meats.
See Our Circular for SPECIAL PRICES
Groceries : Fruits & Vegetables : Meats

LADIES' ALL WOOL SPORT SUITS
$5.95 Up
YOUTH'S ALL WOOL SPORT SUITS
High Grade Well Tailored
12.95
Sizes 12 to 18
LADIES' RAYON SILK FORMAL DRESSES
Beautiful Shades
$3.95
Sizes 12 to 20
BOYS WOOL MIXED DRESS SUITS
$2.95
ZIPPER JACKETS
Richmond Outfitting Company
Mrs. Blumenfeld
23rd & Macdonald Ave.

BEER! BEER! BEER!
DIRECT FROM THE KEG—NO COILS USED
100 GALLONS ON TAP AT ALL TIMES
THE CALIFORNIA
1716 Macdonald Avenue—George Russell—Phone Rich.-1147
SANDWICHES • LUNCHES • FINEST WINES

AS COMIC ARTISTS SEE THE WORLD

MESCAL IKE By S. L. HUNTLEY — **Among Those Present**

FINNEY OF THE FORCE By Ted O'Loughlin — **Officer, Call a Cop!**

"KEEPING UP WITH THE JONESES" — What a Development! — **By POP MOMAND**

THE FEATHERHEADS By Osborne — **Bitten by the Bug**

ADAMSON'S ADVENTURES A Coupla Other Guys — **By O. JACOBSSON**

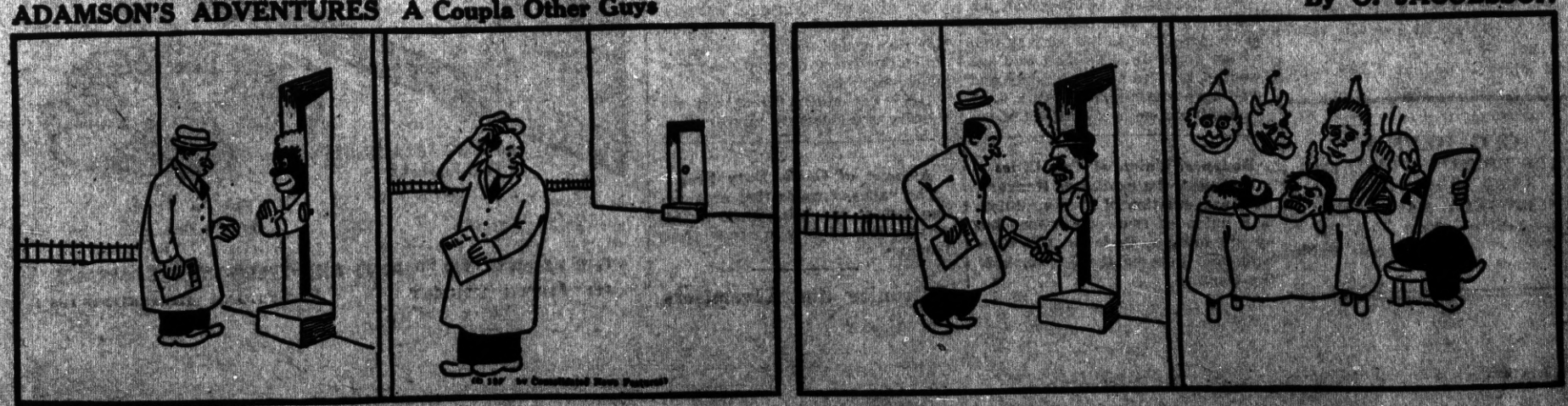

The Editorial Page of the **POINT RICHMOND PROGRESS** The Friendly Newspaper that Dares to Tell the Truth

HARRY R. BURT, Editor and Publisher

The POINT RICHMOND PROGRESS is a weekly newspaper published and printed each Friday at 24 West Richmond Ave., Richmond Calif. Adjudged a Newspaper of General Circulation by the Superior Court of Centra Costa County according to Section 4460 of the Political Code of the State of California . . . . .

Entered as second class matter Feb. 15th 1935 at the postoffice in Richmond, California, under the Act of March 3rd, 1879. The price is 5c per copy; 75c for 3 months; $1.25 for six months; $2.00 the year Our staff comprises; Harry R. Burt, Editor and Publisher; Katherine McCracken, Special Editor; and Thomas G. Ryan, Printer. A Democratic Newspaper that is solidly behind President Franklin D. Roosevelt and the New Deal.

AMERICAN SYSTEM WINS
(Continued from Front Page)

Inasmuch as Lemke only got 320 000 votes or so, this should effectively silence Townsend and Father Counghlin forever and a day about their boasted millions of followers.

The Townsend Picture

This newspaper has just received word from Townsend manager Margett in San Francisco that he is now "willing to cooperate" with President Roosevelt! Cooperate! Indeed!! This is the same Margett that undercover was supporting Mrs. Kahn against Congressman-elect Havenner, and now trying to claim credit for Havenner's victory. The Margett who was secretly trying to dump Congressman Johnnie Tolan of Oakland; and who supported the reactionary Congressman Albert Carter over J. Stitt Wilson, the Carter who is returning to Washington from this district, we are ashamed to say.

Bosh, with any cooperation of Townsend and Margett with our president. We still think OARP is a laudable effort; but as far as sell-out leaders like Townsend and Margett, the sooner they get their hearing before the Bell Committee the better the people will like it.

Literary Digest Poll a Phoney?

Oh, yes, the Literary Digest Poll. Could anything like that have been so wrong unless it was a crooked effort to befuddle the American voters? It is easy now to laugh, when the landslide is over; but suppose the election HAD been close; and our president had lost because of such a crooked and insincere effort. Despise 'em, and don't buy 'em—and that goes for you, too, Mr. Hearst!

The really biggest laugh of the election is the way the big Republican newspapers are now coming around to advise President Roosevelt what to do.

I guess President Roosevelt knows what to do, and whatever he wants to do will be all right with us.

"God Bless President Roosevelt."

C. C. DENNIS
PAYS HIGHEST PRICE FOR USED FURNITURE
FURNITURE EXCHANGE
Phone Ashbury 9824
215 San Pablo

THE WORLD AS IT LOOKS TO MARS

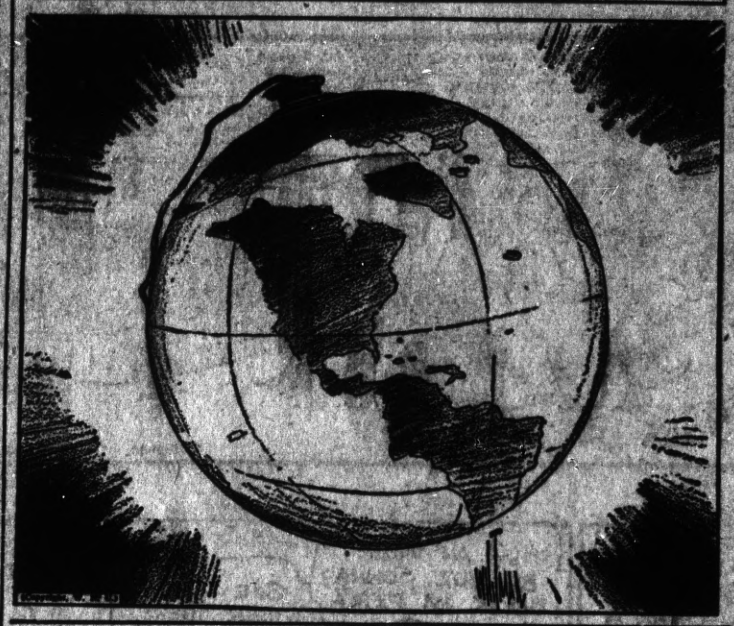

Security of Bank Deposits Now At All-Time High

Not a Single National Bank Failure in Past Year, Which Is a 55-Year Record for Our National Banking System

Security of bank deposits struck an all-time high this month, with the official announcement that during the past year not a single National Bank has failed. This is a 55-year record.

Since the establishment of the national banking system in 1863, there have been only three years out of the entire period that have equalled the present record, and those three perfect years were so far back in banking history that the present generation has well-nigh forgotten them. They were 1870, 1871 and 1881.

Since Federal Deposit Insurance went into effect on January 1, 1934, there have been only 66 insured bank failures. In every case the insured deposits were paid off at once.

Today more than 98 percent of all the depositors in insured banks are protected by insurance. American banking has become the safest and soundest in the world.

The benefit of the Roosevelt administration's banking insurance is two-sided—it helps the bank as well as the depositor. The man who has worked hard to attain security and who deposits his money in a bank where it can be used, instead of letting it lie idle, is no longer jeopardizing his substance, or gambling that the bank he chooses will be safe. He is no longer risking his savings on human fallibility.

Operations of the deposit insurance system are clearly shown in the reports of the 66 banks which have closed since Jan. 1, 1934. Depositors promptly received their deposits up to $5,000 for each depositor.

And the current statement of the government's Deposit Insurance Corporation shows that the income received from its investments has been more than sufficient to pay all operating expenses and losses, leaving its insurance funds intact!

Banishing Fear

Deposit insurance was an essential part of the Roosevelt Recovery Program. During the previous administration, 8,450 banks failed. When President Roosevelt took office, the banking situation had become a national calamity. Prompt and courageous action by the President averted complete ruin.

One of the first acts of President Roosevelt, upon assuming office, was to declare a nation-wide bank holiday. He promised that banks would be reopened as rapidly as possible, and that when they reopened, the money of the depositors would be safe. As he expressed it, the "fear of fear" had to be banished.

The Farm Credit Administration went to the rescue of mortgaged farms. The Home Owners Loan Corporation went to the rescue of individuals and corporations in many fields. The Agricultural Adjustment Administration, the Commodity Credit Corporation and other agencies met the emergency, stopped the tidal wave of deflation and depression, and brought about the march toward recovery instead of chaos.

No part of this whole program was more important than the creation of a sound banking system, in which the depositor could have complete confidence.

Bank depositors throughout the country are sincerely interested in the re-election of President Roosevelt because they want the present system continued. The attitude of his opponents is not entirely clear, but some doubt is shed upon their willingness to support the system of deposit insurance by the statement which Governor Landon made to the American Bankers Association in 1933, when he said:

"In my judgment the guarantee of bank deposits, if carried out in this country to its logical conclusion, will completely destroy the entire banking system."

President Roosevelt believes that the days of unregulated, free-booting banking have gone forever.

A national association of bank depositors has declared that President Roosevelt's staunch and courageous advocacy of deposit insurance is one of the outstanding contributions of the century to the well-being of the American people.

BANK SUSPENSIONS, 1921-1931. There are 6923 dots on the map and each dot stands for a bank failure.

BANK SUSPENSIONS, 1934-1936. There are only 66 dots on this map. Insured deposits in these banks were paid at once.

Budapest Union of Two Cities

Budapest, the capital of Hungary, with a population of over a million, is a union of two cities connected by six bridges, Buda on the right bank and Pest on the left bank of the Danube.

Amount of Goods Duty Free

The value of goods that an American tourist can bring back to this country free of duty is one hundred dollars.

Patronize Our Advertisers

British Museum Rule

When a specimen has been accepted for exhibition in the British museum by the trustees, it cannot afterward be taken out of the building without an act of parliament.

Find Ancient Papers

Chinese and Japanese papers made of paper-making fibers peculiar to the Orient and said to date back to the Fourteenth century have been found.

Our Lady of Mercy Whist

Father Matthew Smith pastor of Our Lady of Mercy Church in Point Richmond, announces that the November Turkey Whist is to be held in the parochial hall on Thursday November 19th. It will be arraiged by a committee of the men of the parish headed by Messrs. Thomas Kenny, Michael Corr, Arthur Stone. The public is cordially avited.

THE PACIFIC TELEPHONE AND TELEGRAPH COMPANY
241 TENTH STREET TELEPHONE [illegible]